

FRAME

CONSTRUCTION SKETCHES

WOMEN
READY-TO-WEAR

FRAME

CONSTRUCTION CALLOUTS

* UNLINED TOP

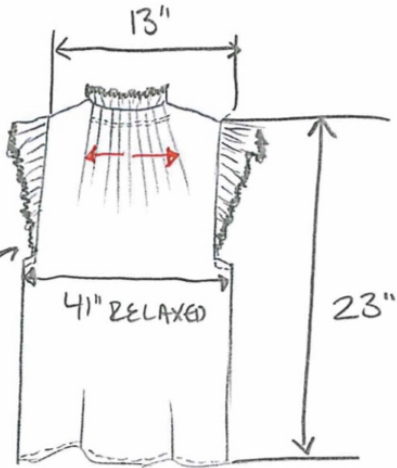

FRONT NECK DROP = 3"
 X FRONT @ 5" PLEATS RELAXED = 12 1/2"
 X BACK @ 5" PLEATS RELAXED = 12 3/4"

← = PLEAT DIRECTION

2 ROWS OF 3/16" SPACED TOPSTITCH 1 1/2" FROM NECKLINE

1 PLY 3/8" SPACED TUCKS W/ 3/16" TUCKS ALONG NECK 1/4" TURNBACK EDGE

5/16" SPACED TUCKS W/ 3/16" DEPTH ON RUFFLE SLEEVES

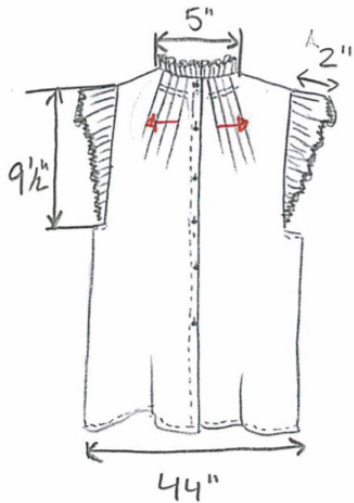

11 PLEATS: 1/2" SPACING, 3/8" DEPTH

1/4" TURNBACK

8 KNIFE PLEATS 1/2" SPACING, 3/8" DEPTH. 2 ROWS OF 3/16" SPACED T/S 1 1/2" FROM NECKLINE

1/4" INTERIOR SELF BIAS BINDING

FOLD BACK PLACKET

1/4" T/S

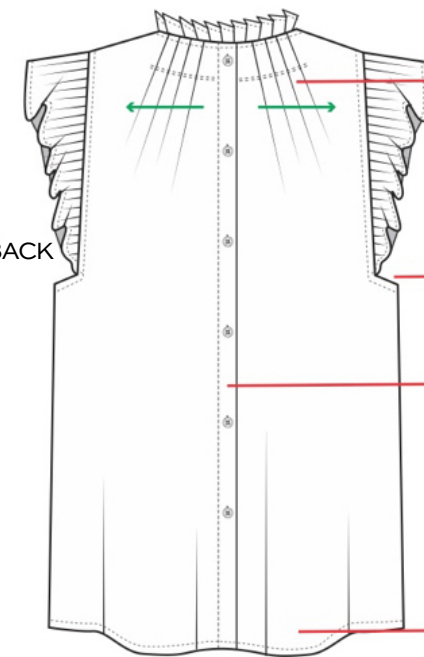
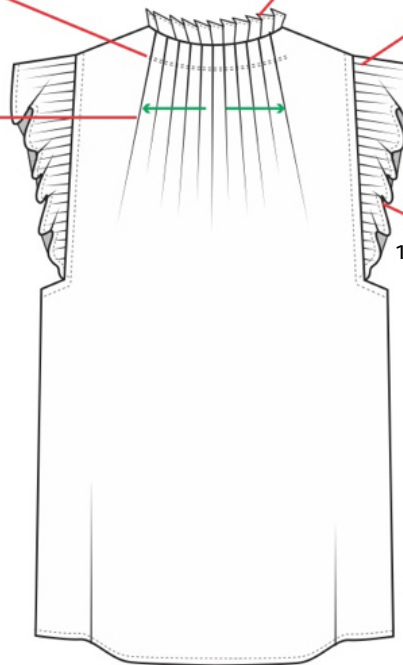

FRAME

CONSTRUCTION CALLOUTS

- * FULLY LINED ONE SHOULDER TOP
- * BIAS CUT

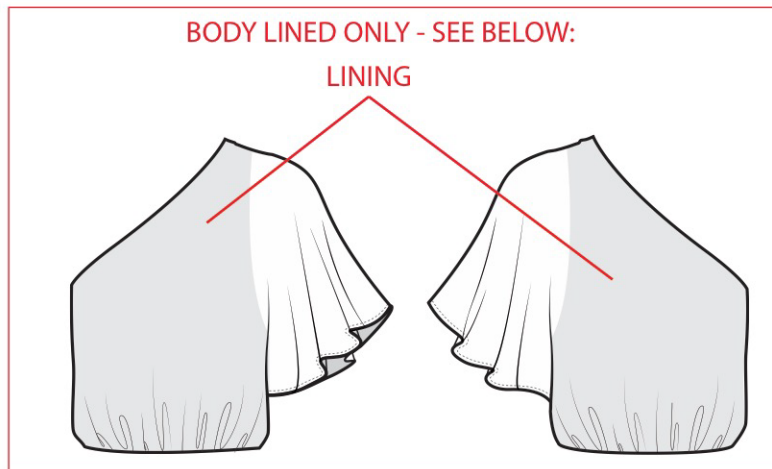
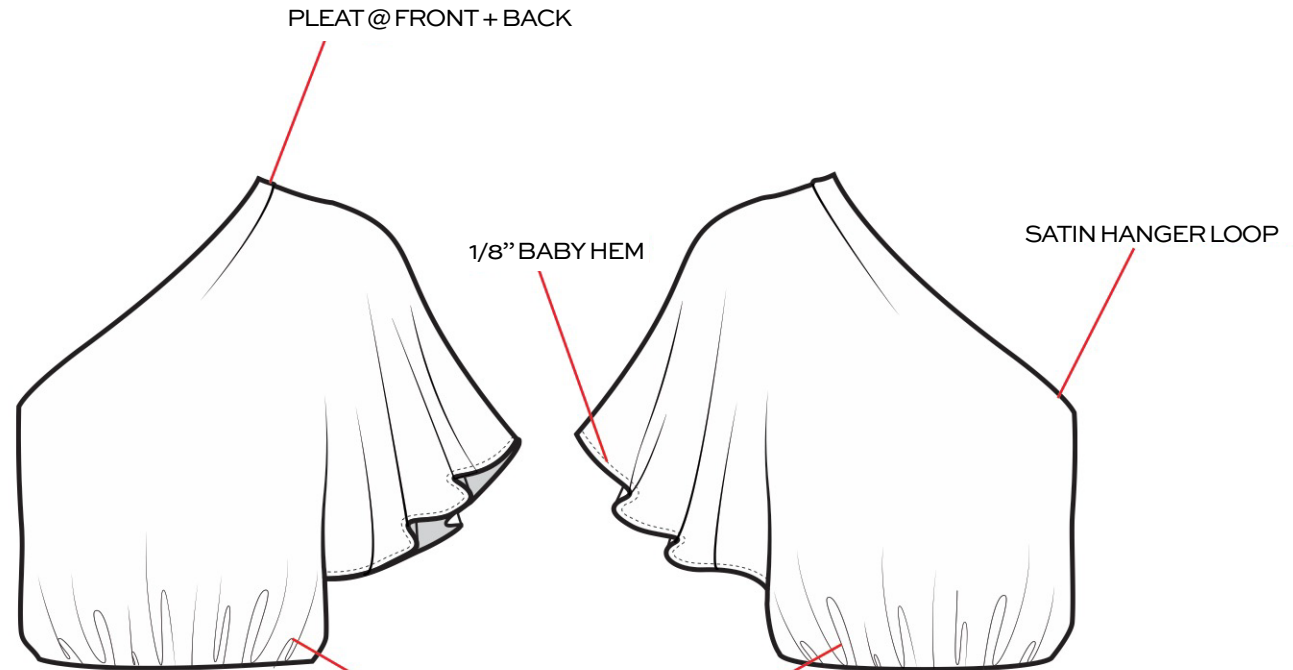

HIDDEN ELASTIC @ WAIST

FRAME

CONSTRUCTION CALLOUTS

* UNLINED TOP

* FUSING @ COLLAR, CUFF, EPAULETTE, PLACKET

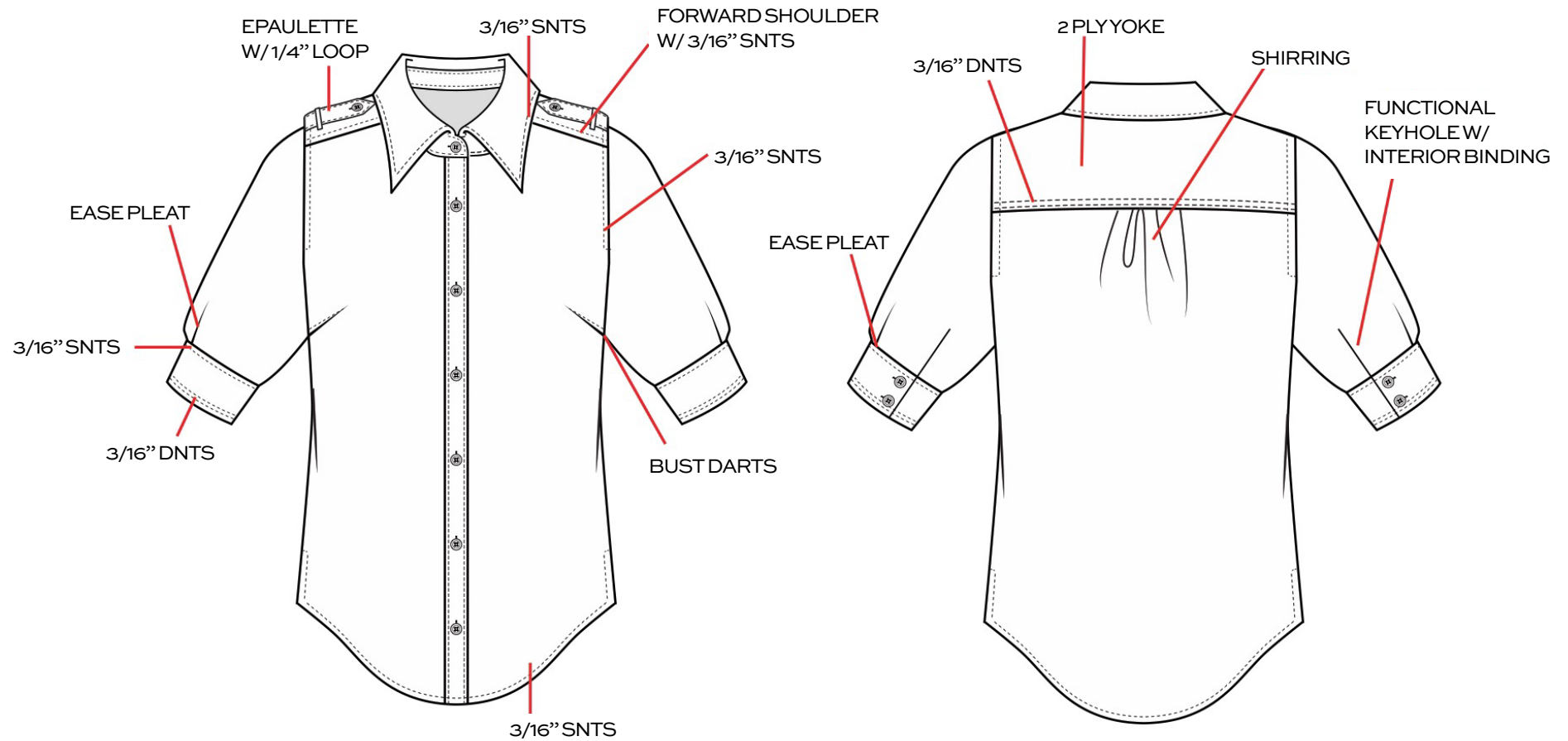

FRAME

CONSTRUCTION CALLOUTS

- * FRONT LINED TOP, BIAS CUT
- * FOLLOW REF PHOTO FOR OVERALL LOOK OF GARMENT
- * ORGANZA SLEEVE HEAD

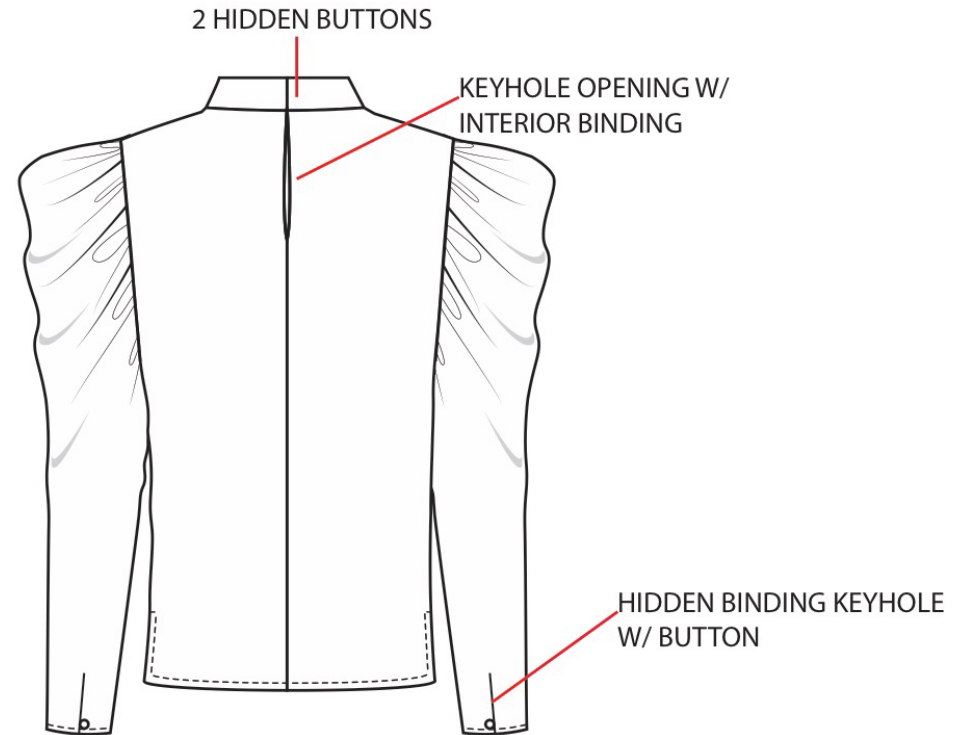
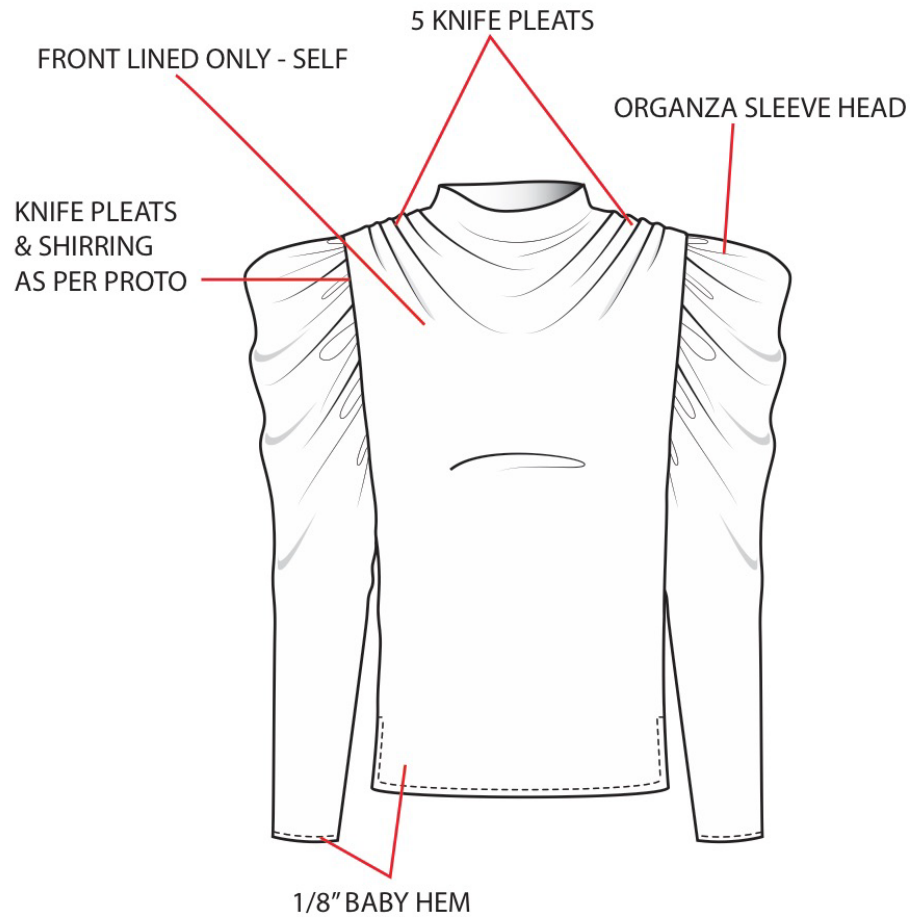

FRAME

CONSTRUCTION CALLOUTS

- * LINED FRONT BODY
- * UNLINED SLEEVES, BACK
- * FUSING @ INTERIOR FRONT WB
- * STRAIGHT CUT BODY, BIAS SLEEVES
- * ORGANZA SLEEVE HEAD

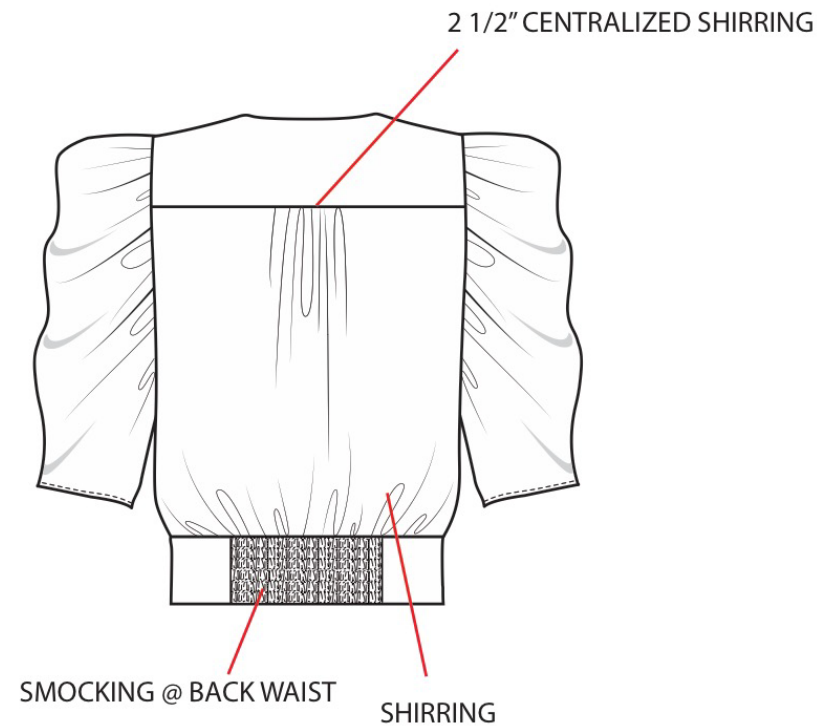
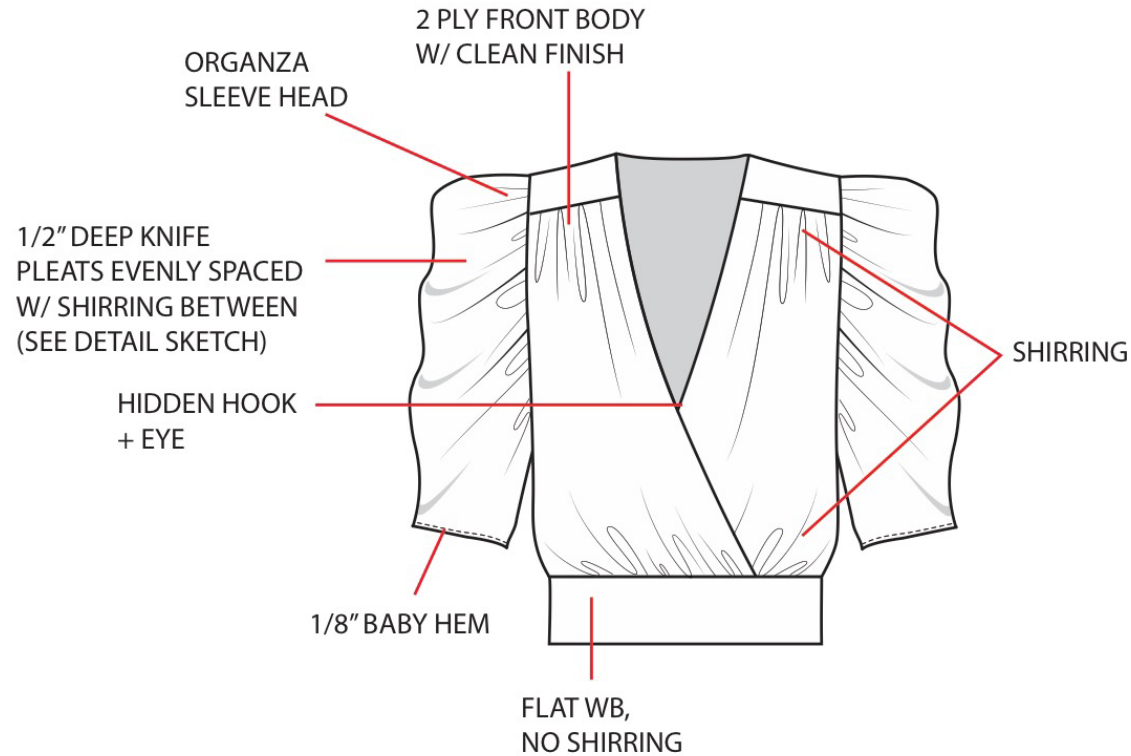

FRAME

CONSTRUCTION CALLOUTS

*FUSE, CUFF, PLACKET, STAND COLLAR

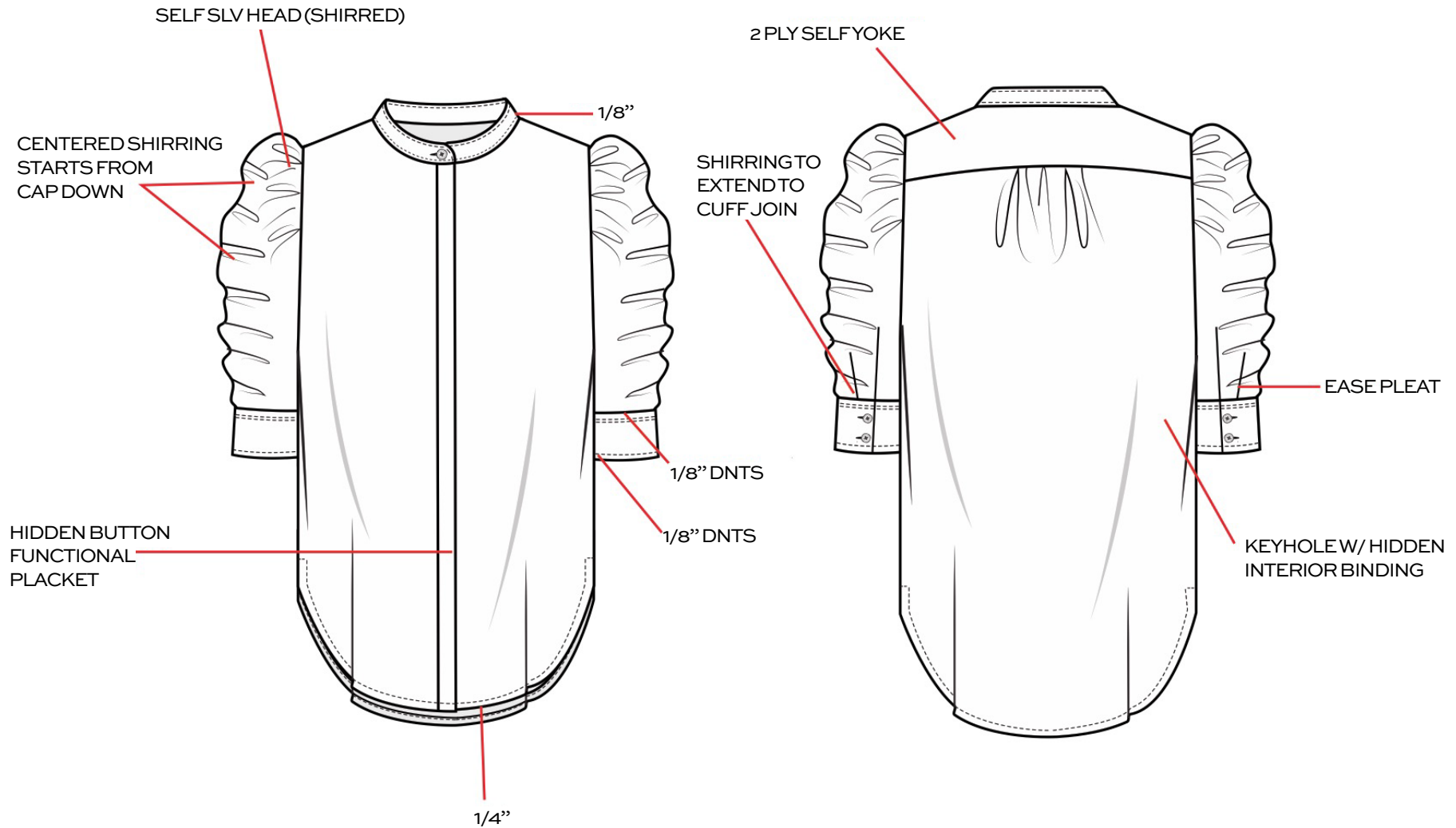

FRAME

CONSTRUCTION CALLOUTS

* UNLINED SHORT

* FUSING @ WAISTBAND

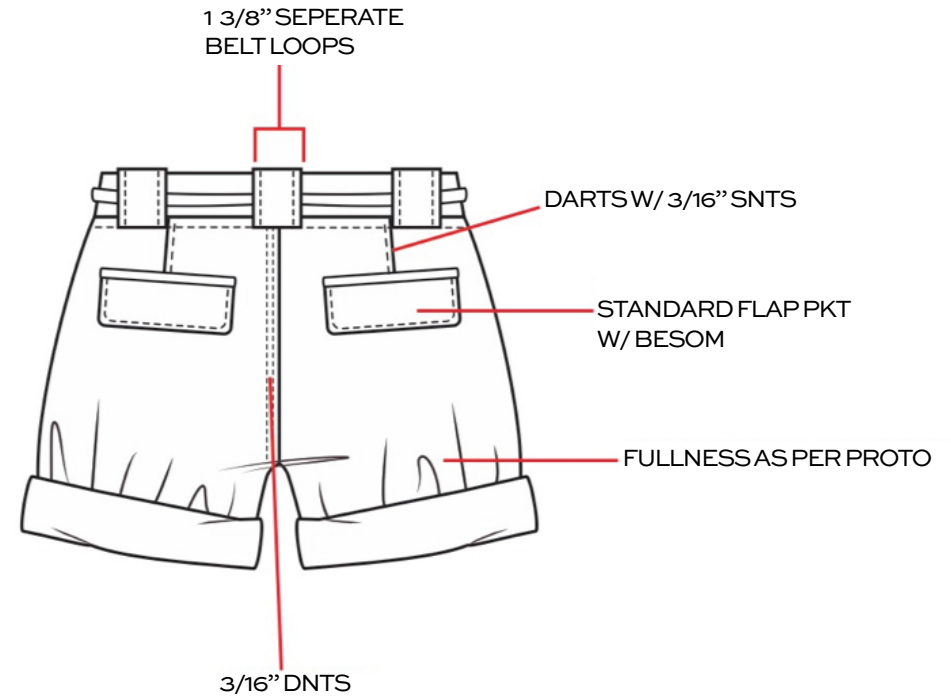
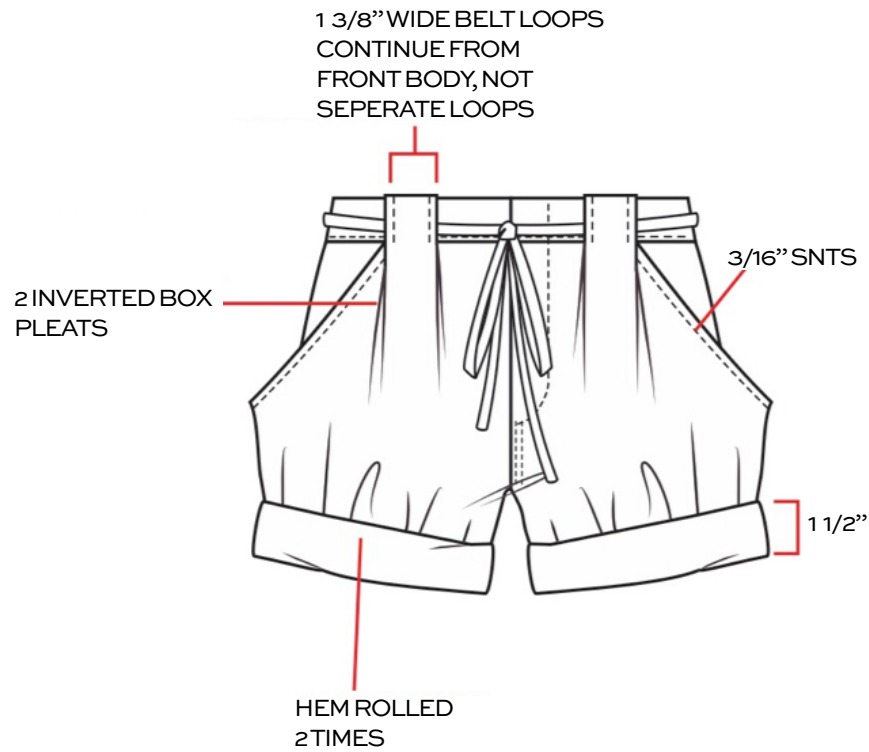

FRAME

CONSTRUCTION CALLOUTS

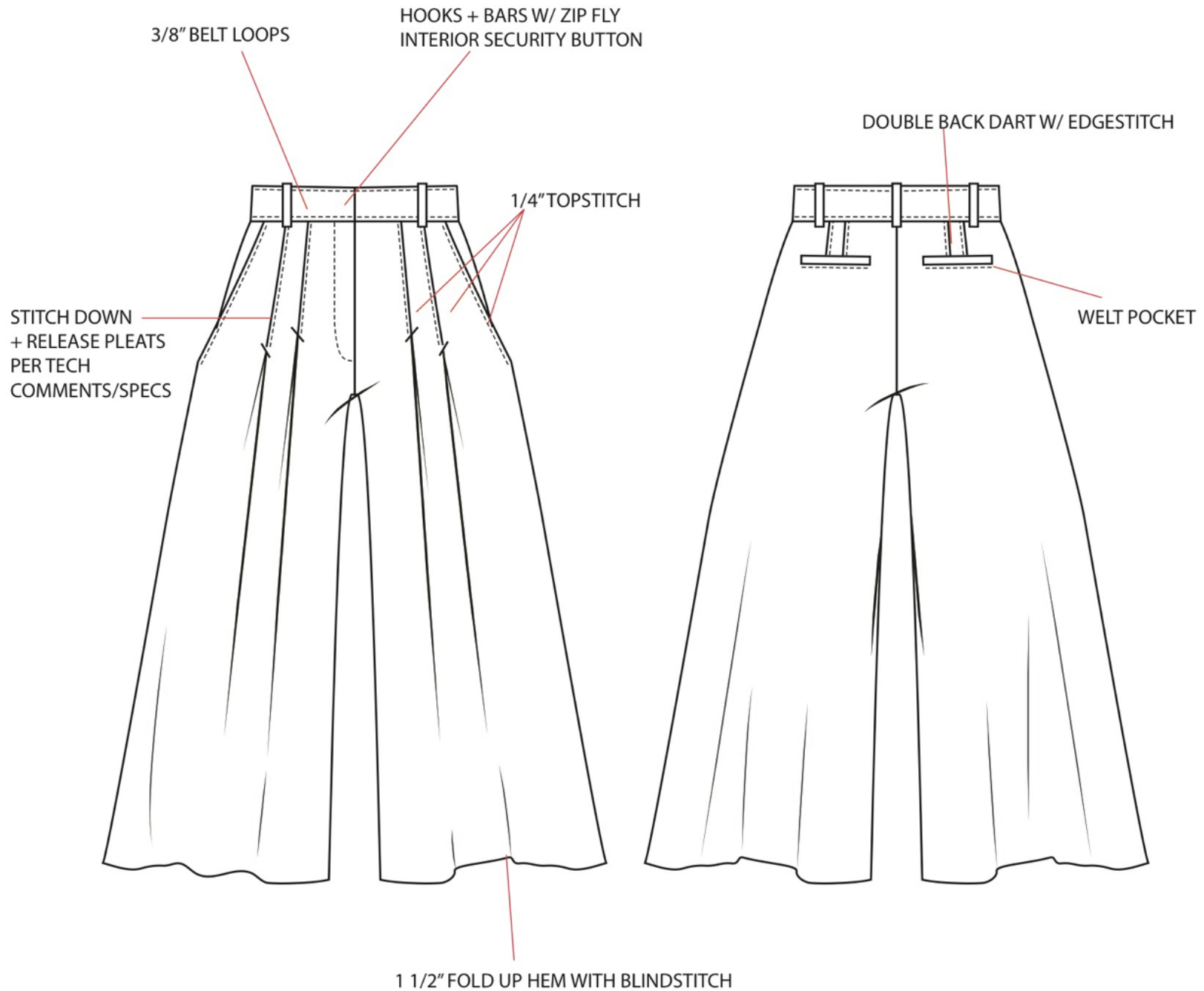

FRAME

CONSTRUCTION CALLOUTS

- * UNLINED TOP
- * FUSE COLLAR, CUFF, FACING

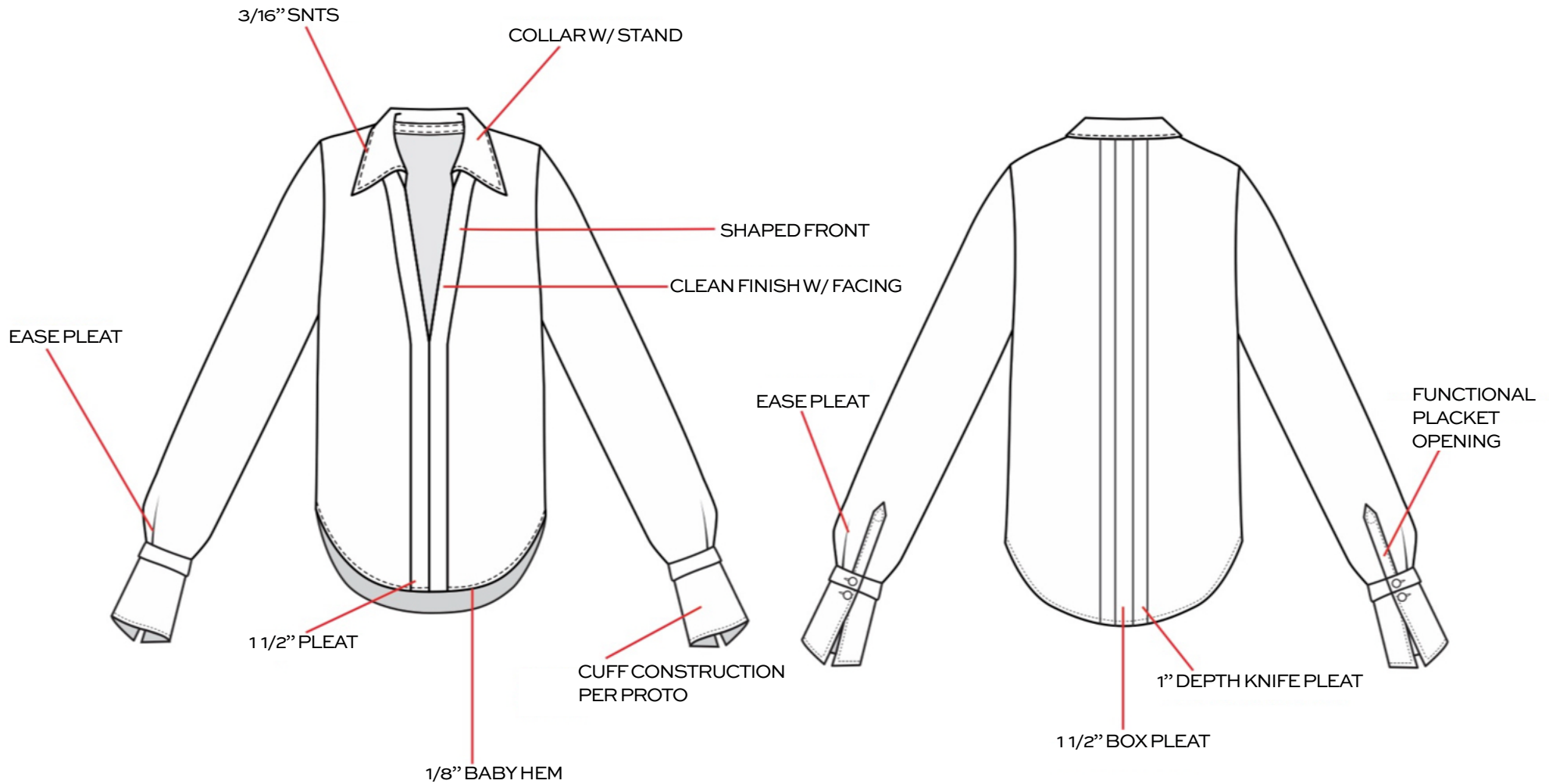

FRAME

CONSTRUCTION CALLOUTS

*UNLINED TOP

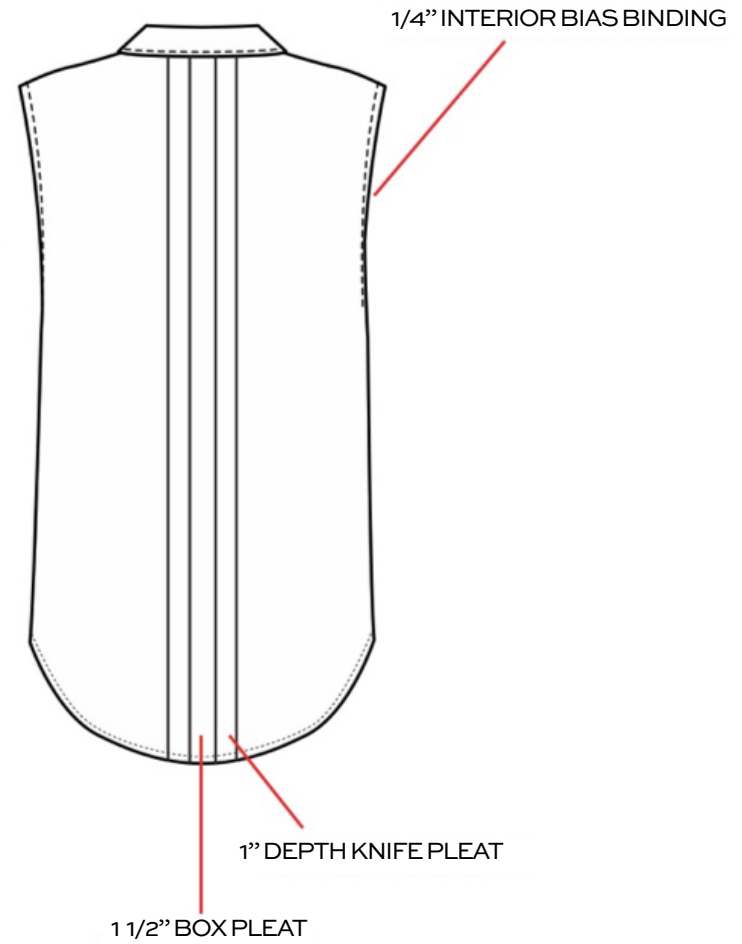
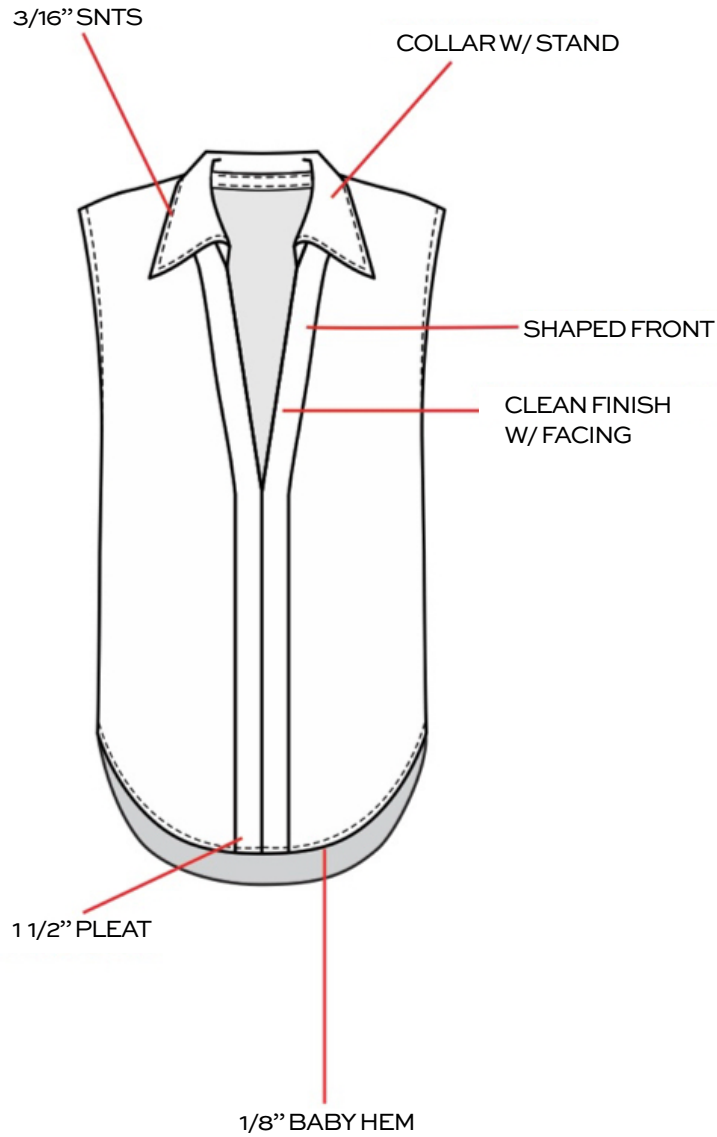

FRAME

CONSTRUCTION CALLOUTS

** UNLINED SHIRT

** FUSE CUFF, PLACKET, COLLAR, COLLAR STAND, POCKET FLAPS

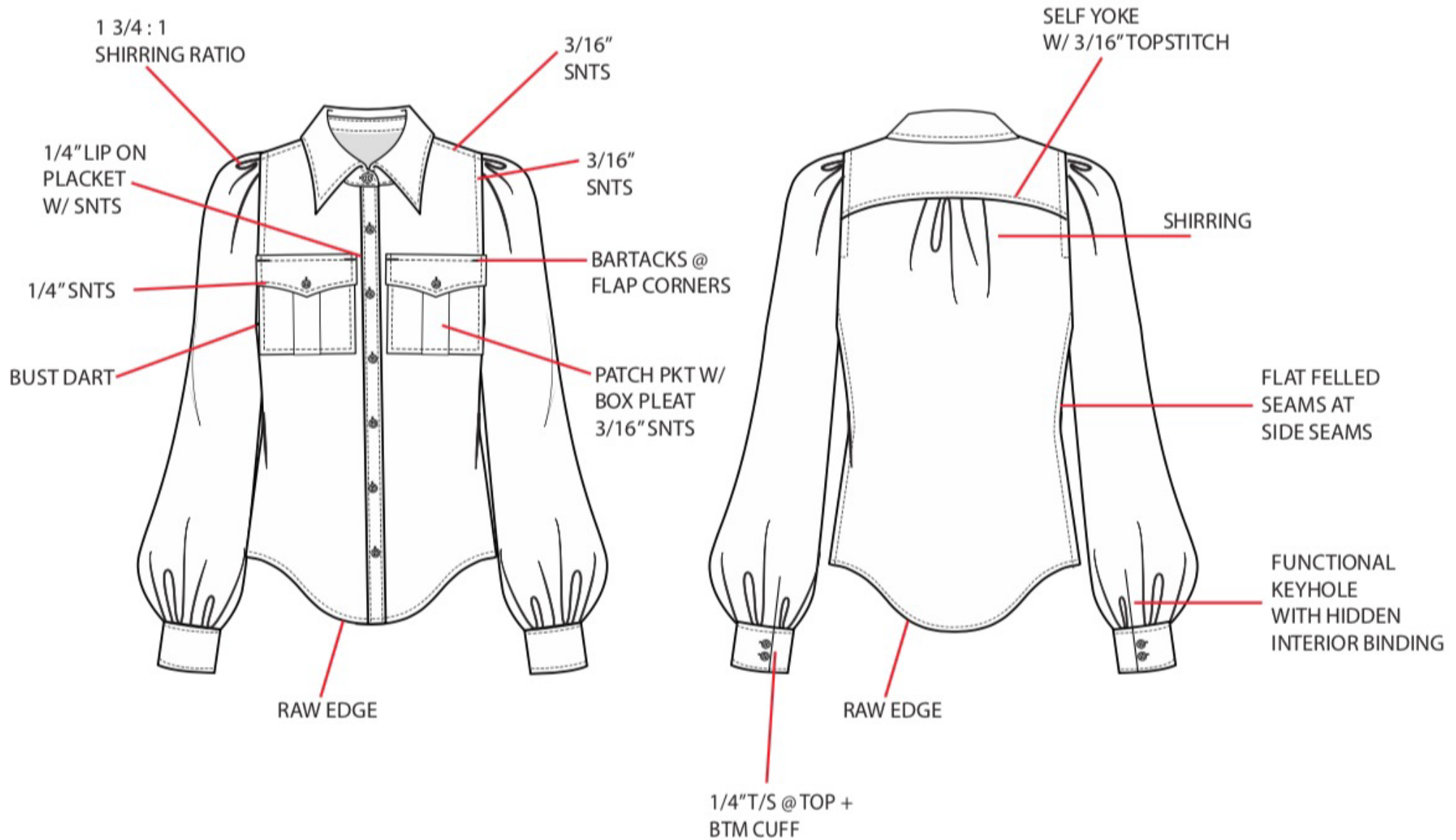

FRAME

CONSTRUCTION CALLOUTS

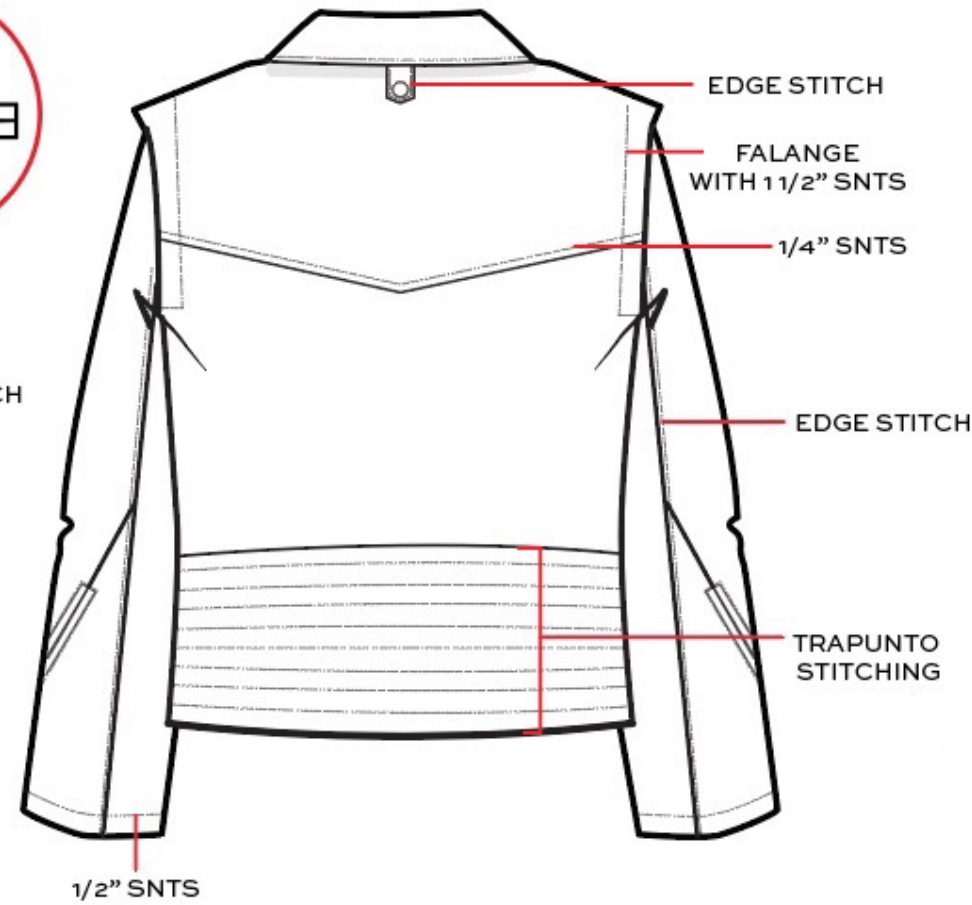
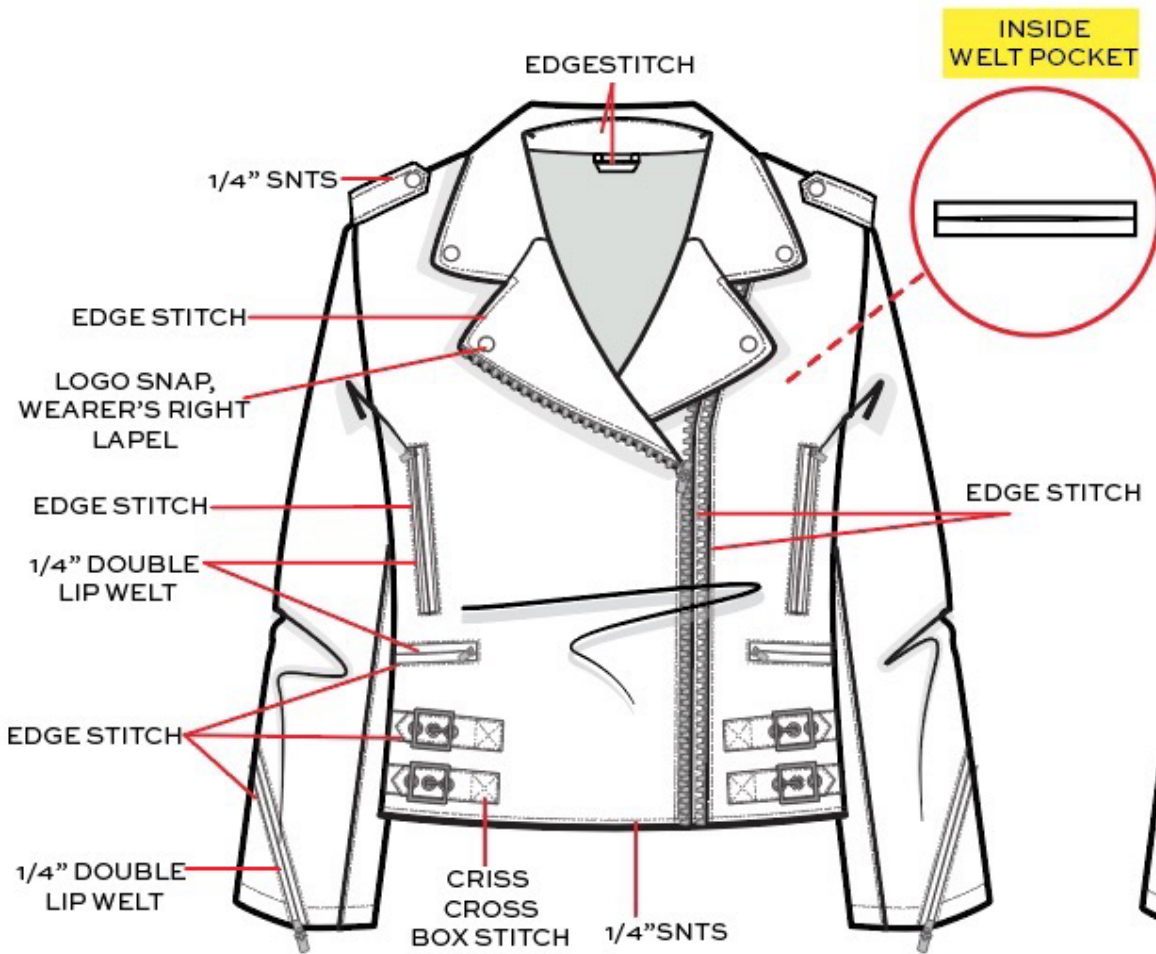

FRAME

CONSTRUCTION CALLOUTS

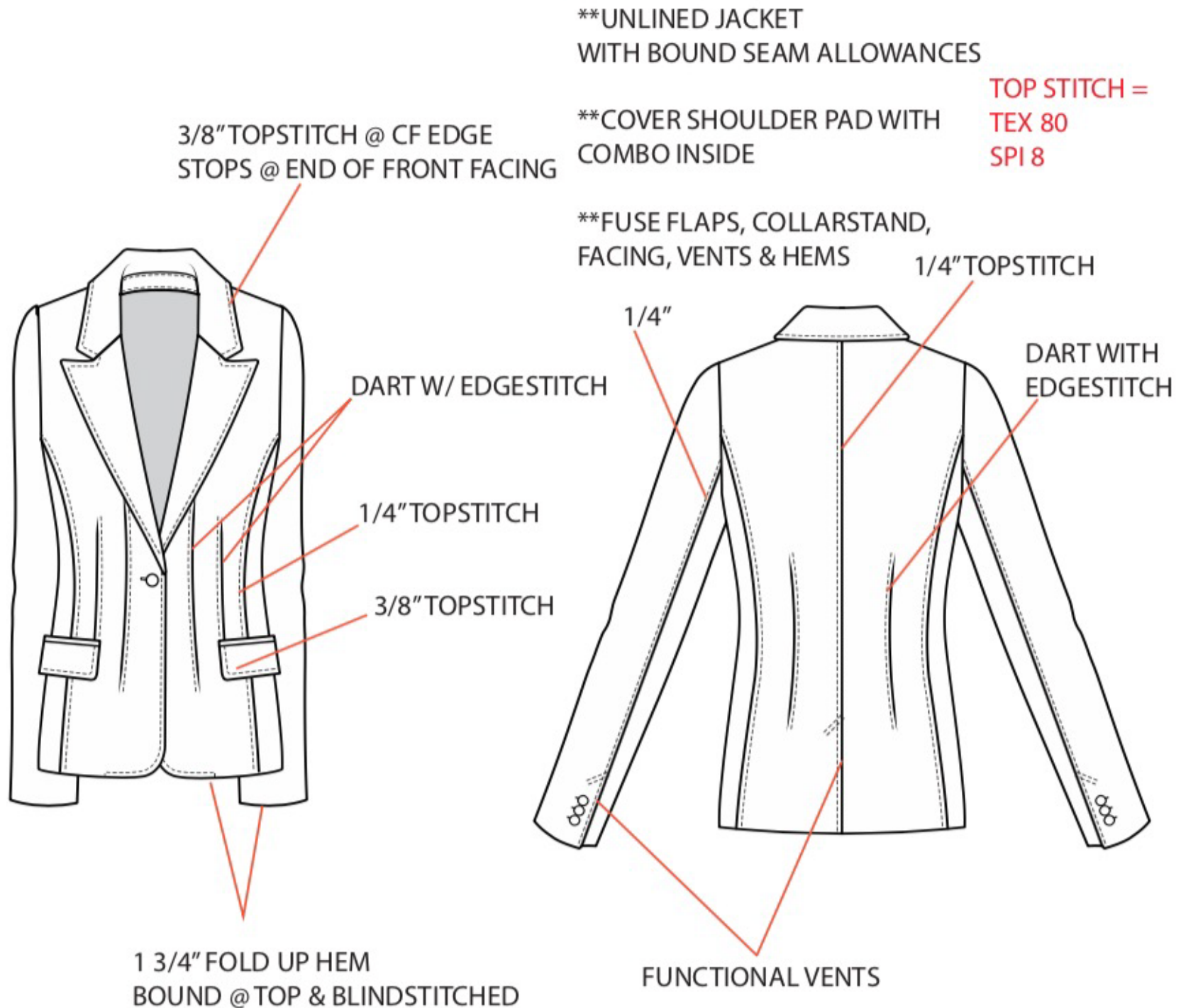

FRAME

CONSTRUCTION CALLOUTS

- *FULLY LINED + CLEAN FINISHED JACKET
- *SHOULDER PAD + SLEEVE HEAD
- *FOLLOW PATTERN
- *FOLLOW CUTTERS MUST FOR FUSIBLE PLACEMENT

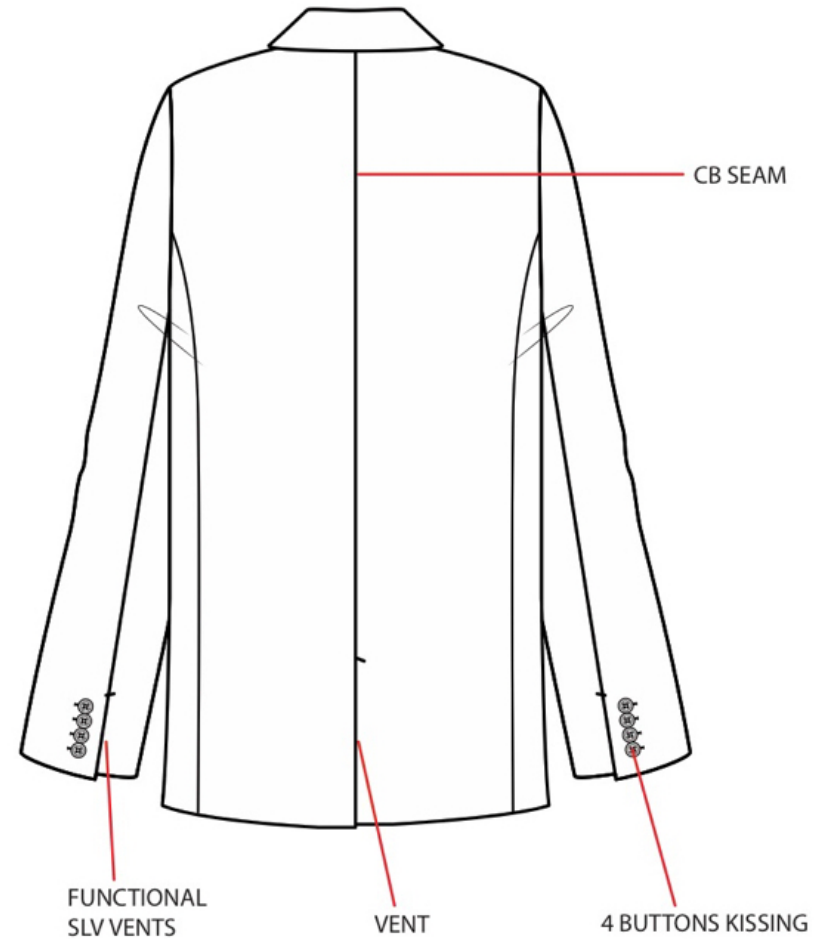
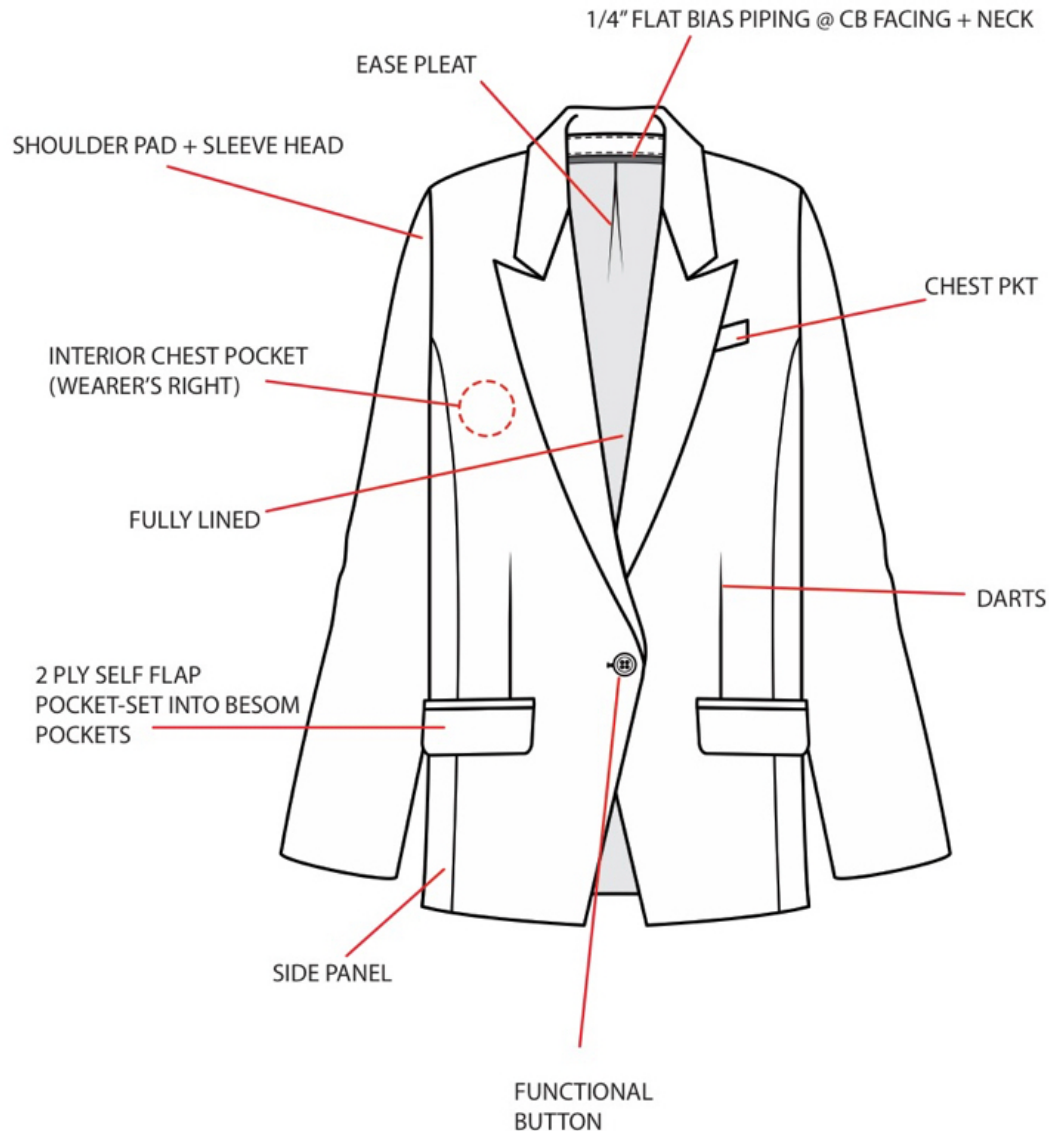

FRAME

CONSTRUCTION CALLOUTS

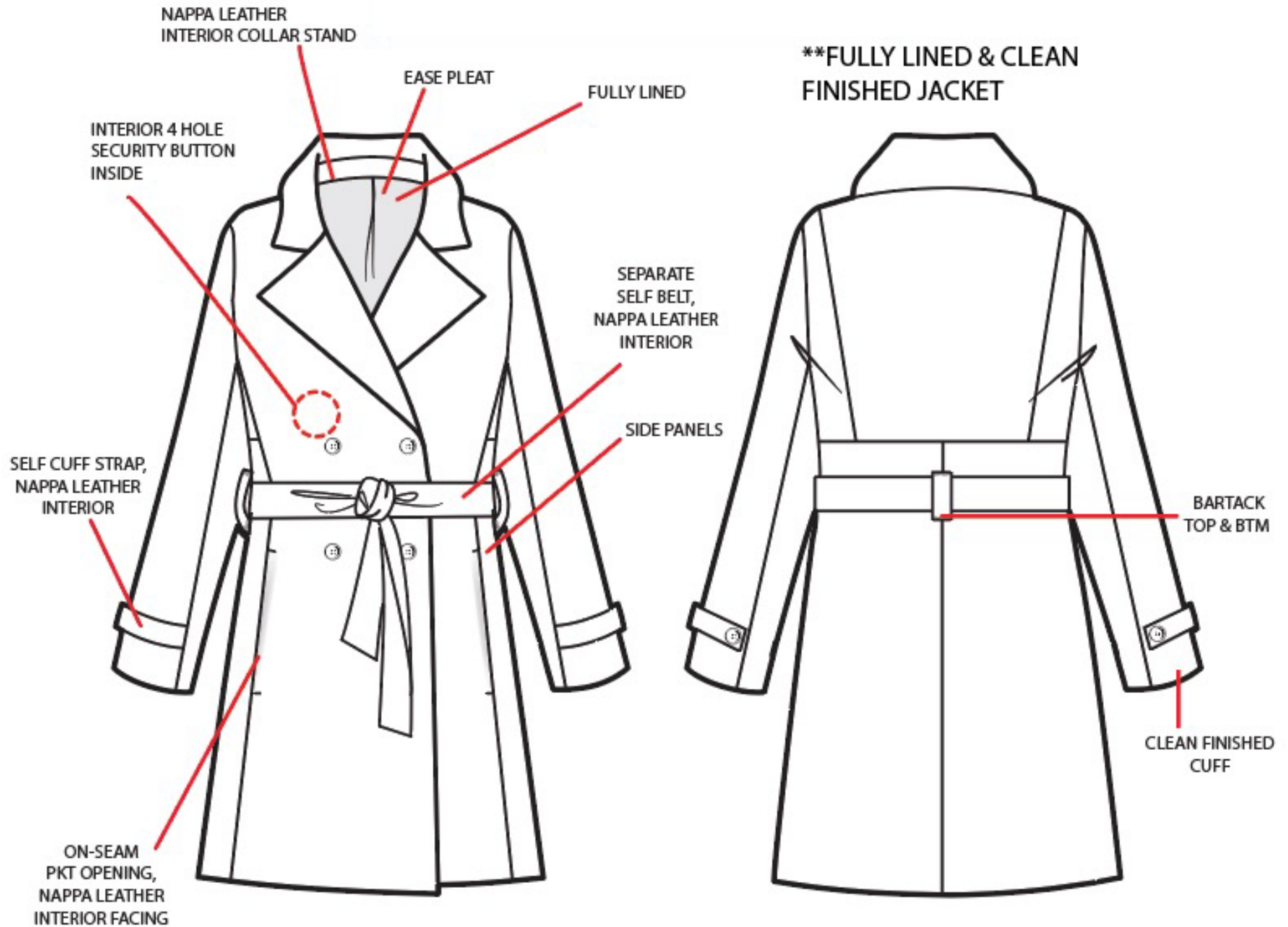

FRAME

CONSTRUCTION CALLOUTS

*UNLINED TOP

*FUSE CUFF + BACK NECK FACING

 = PLEAT DIRECTION

FOLD BACK FACING
WITH NO FUSE @ FT
NECK- BABY HEM
FACING EDGE

BACK NECK
FACING W/ FUSING

3 KNIFE PLEATS
@ EACH SHOULDER-
PER APPROVED SAMPLE

CLEAN FINISH BACK NECK
WITH FUSED SELF FACING

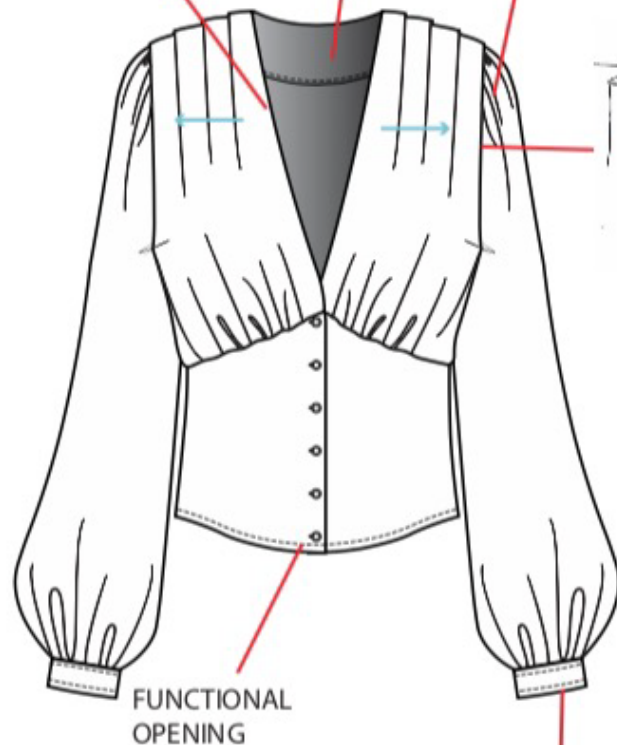

FUNCTIONAL
OPENING

2 PLY SELF CUFF
WITH 3/16" T/S ON
TOP AND BOTTOM

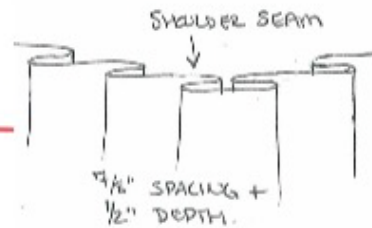

BUTTON
WITH KEYHOLE
+ HIDDEN BINDING ABOVE

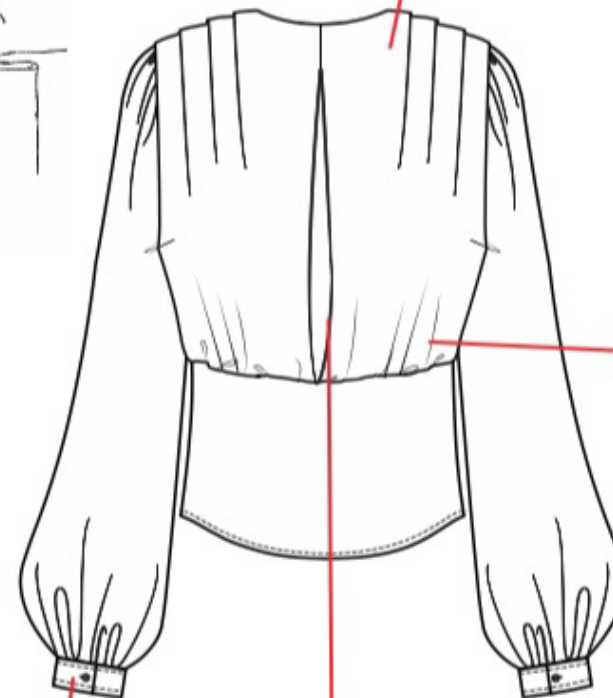

3 KNIFE PLEATS
ON EACH SIDE OF CB,
PER APPROVED SAMPLE

INVERTED PLEAT
FROM CB NECK TO WAIST

FRAME

CONSTRUCTION CALLOUTS

- * UNLINED TOP
- * FUSING @ CUFF + COLLAR

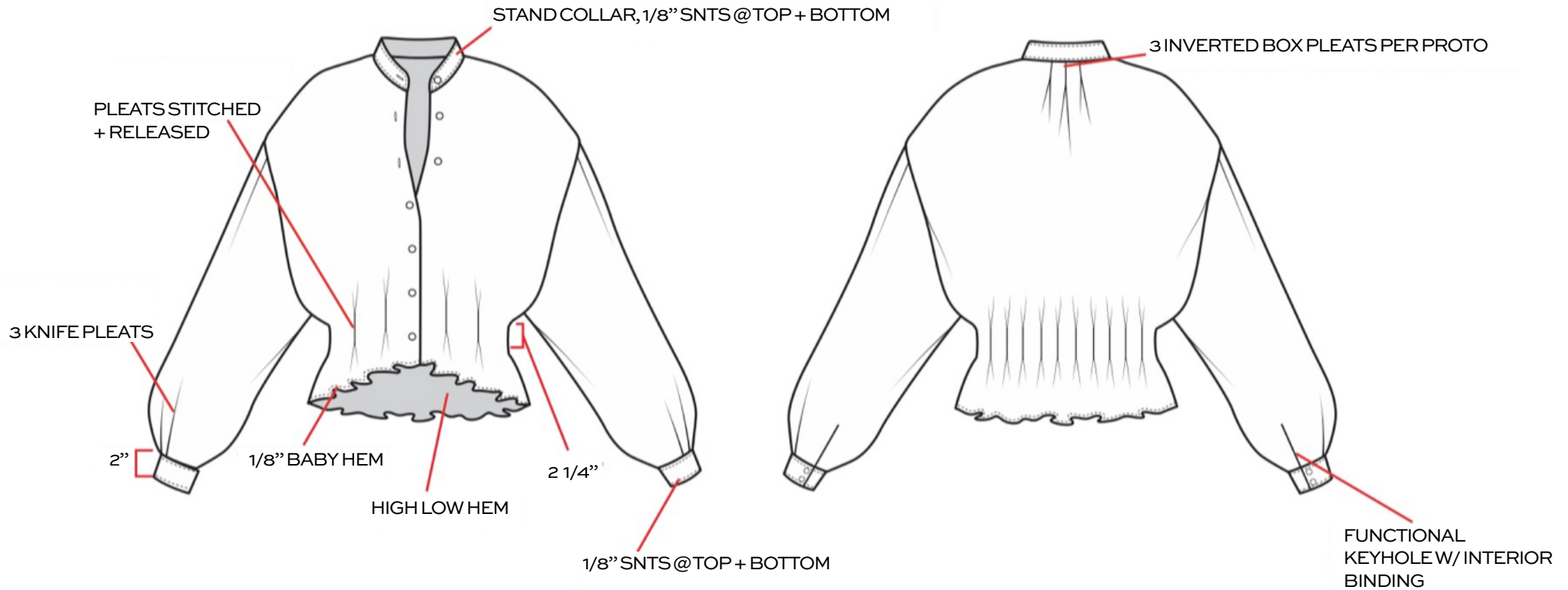

FRAME

CONSTRUCTION CALLOUTS

- * LINED FRONT BODY
- * UNLINED BACK, SLEEVES
- * FUSING @ CUFF

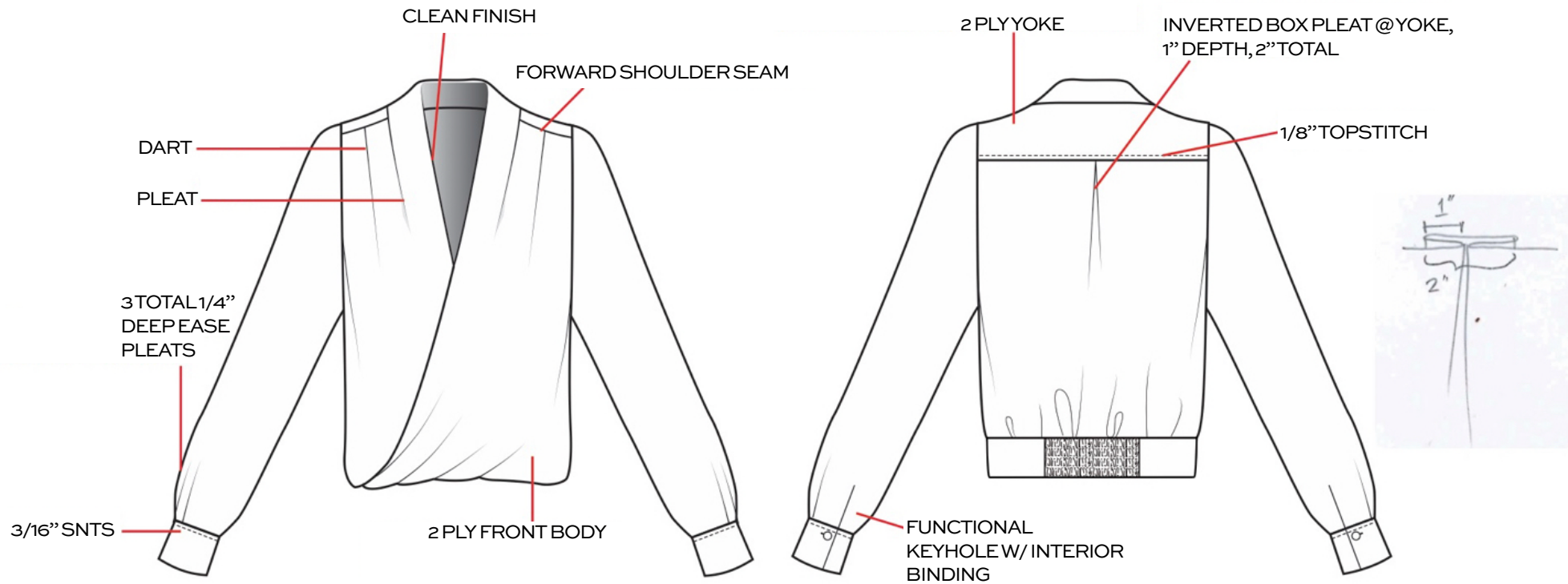

FRAME

CONSTRUCTION CALLOUTS

GAUGE + ENDS:

12GG, 1 END

STITCH:

JERSEY

LINING:
USE SAME QUALITY
OF LINING AS ORIGINAL
SAMPLE TO CLEAN FINISH
THE INSIDE

CLOSURE:
ZIPPER SEWN IN

ZIPPERTABS:
LEATHER PULL

HIGH FLYER

HIGH FLYER:
INTARSIA

EDGES:
JERSEY ROLL KNIT
VERTICALLY LINKED
ALL AROUND EDGES



FRAME

CONSTRUCTION CALLOUTS

GAUGE + ENDS:

5GG, 1END

STITCH:

JERSEY

SHAPE:
F/FTO HELP
CREATE SHAPE
W/VISIBLE MARK 1 NEEDLE
AWAY FROM EDGE

**TASSELS NEED TO BE TIED TIGHT

